Grade 5 Transposition Mock 1

The following melody is written for trumpet in B flat. Transpose it down a major 2nd, as it will sound at concert pitch. Do not use a key signature but remember to put in all necessary sharp, flat or natural signs. Write your answer on separate manuscript paper.

Grade 5 Transposition Mock 2

The following melody is written for clarinet in A. Transpose it down a minor 3rd, as it will sound at concert pitch. Remember to put in the new key signature and add any necessary accidentals. Write your answer on separate manuscript paper.

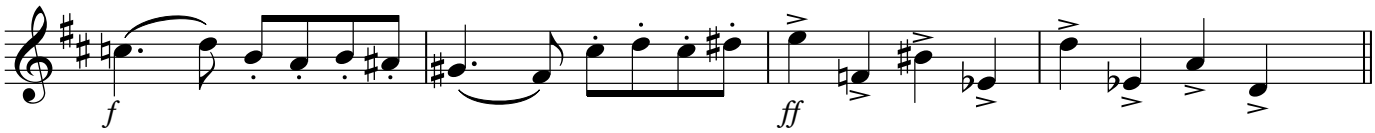

Grade 5 Transposition Mock 3
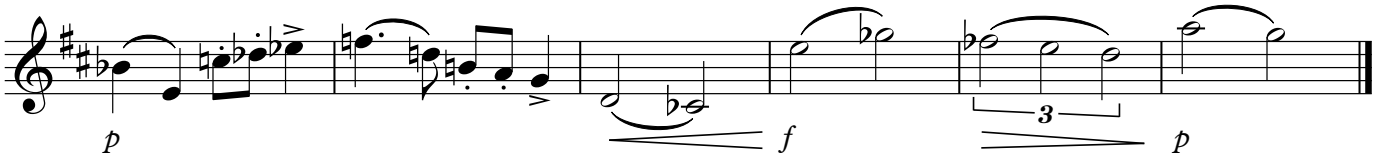
The following melody is written for clarinet in B flat. Transpose it down a major 2nd, as it will sound at concert pitch. Do not use a key signature but remember to put in all necessary flat, sharp or natural sgns. Write your answer on separate manuscript paper.